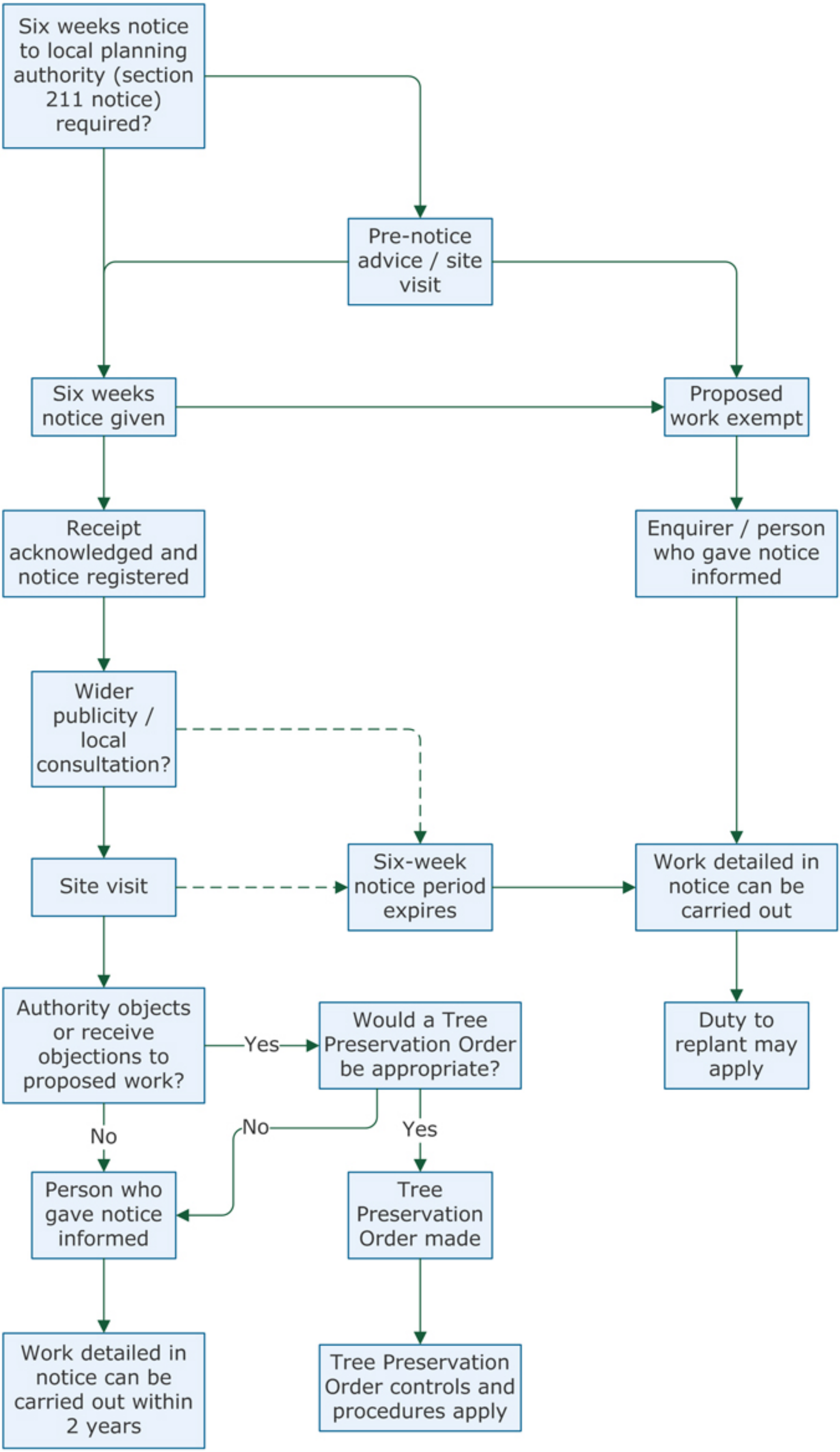
Six weeks notice to local planning authority (section 211 notice) required?
Pre-notice advice / site visit
Six weeks notice given
Proposed work exempt
Receipt acknowledged and notice registered
Enquirer / person who gave notice informed
Wider publicity / local consultation?
Site visit
Six-week notice period expires
Work detailed in notice can be carried out
Authority objects or receive objections to proposed work?
Yes
Would a Tree Preservation Order be appropriate?
Duty to replant may apply
No
No
Yes
Person who gave notice informed
Tree Preservation Order made
Work detailed in notice can be carried out within 2 years
Tree Preservation Order controls and procedures apply