

The Crown Estate Offshore Activity

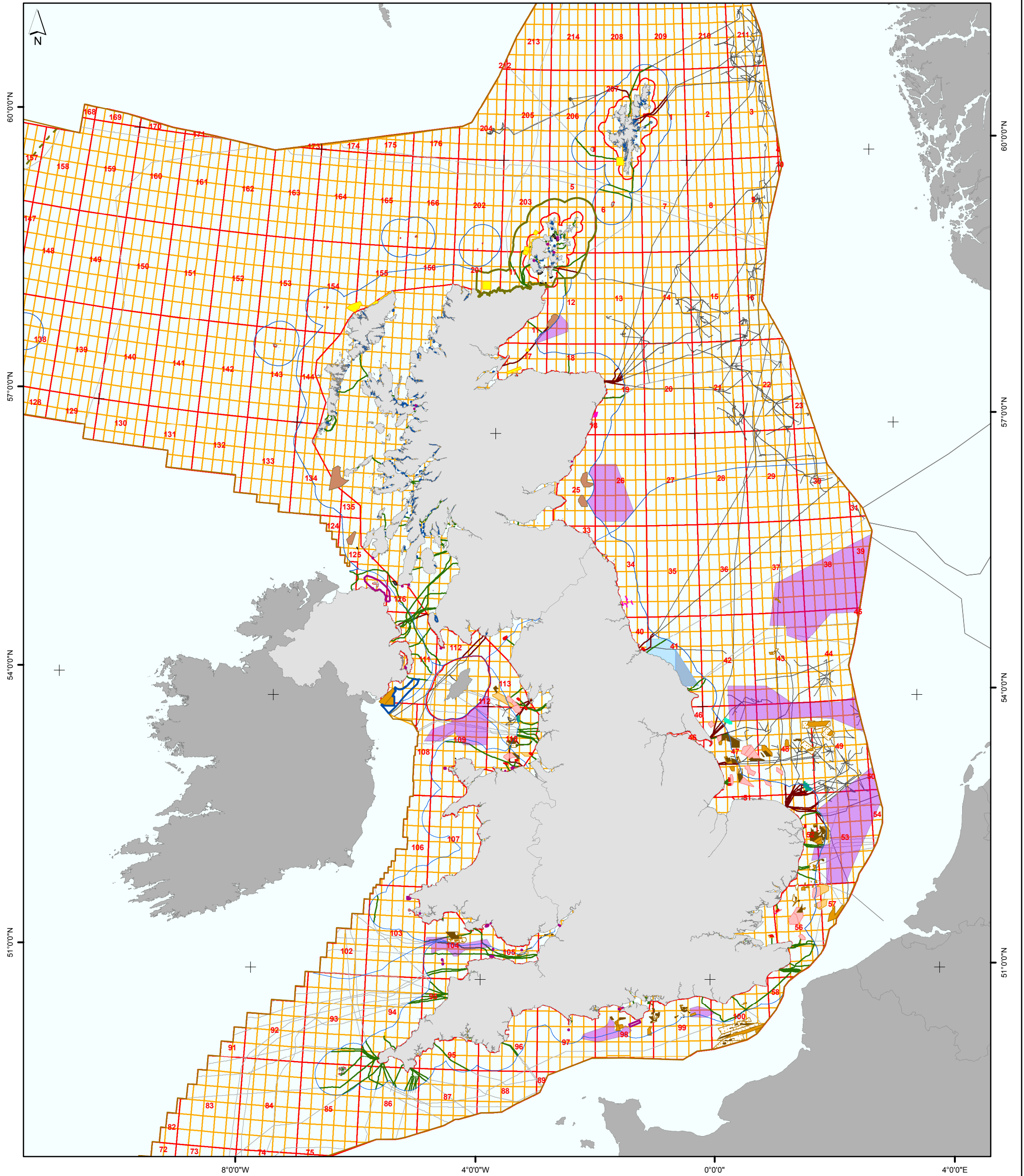

CCS & Gas Storage Lease Gas Storage Agreement for Lease Gas Storage Lease Wave & Tidal Activity Wave Lease Tidal Lease Oil & Gas Blocks Licencing Block Licencing Quadrant Block Marine Mineral Activity Production Licence Application Area Option/Prospecting Area Boulby Lease Hundale Exploration and Option Agreement	Offshore Wind Round 1 Site Round 2 Site Round 1 or 2 Wind Farm Extension Round 3 Zone Demonstration Site Blyth Wind Farm Site Scottish Territorial Wind Farm Site Agreement for Lease Completed Cables & Pipelines Cable Lease Active Cable Outside 12nm Pipeline Lease Active Pipeline Outside 12nm	Aquaculture Aquaculture Lease Base Mapping Pentland Firth & Orkney Waters Strategic Area Northern Ireland Tender Resource Areas Wind Zone Tidal Zone Territorial Waters Limit UK Continental Shelf Limit Renewable Energy Zone International Waters United Kingdom Europe
--	---	---

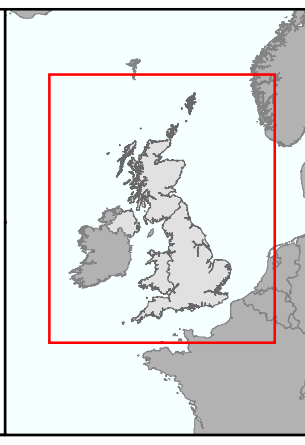

1:4,500,000 Size : A3 Author : KB QA : MM MaRS/1107/028 19 Dec 2011

Positions shown relative to WGS 84. © Crown Copyright 19 December 2011. Reproduction in whole or part is not permitted without prior consent of The Crown Estate.
 © British Crown and SeaZone Solutions Limited. All rights reserved. Product Licence No. 012009.017.
 Ordnance Survey Data: <http://www.thecrownestate.co.uk/ordnance-survey-licence.html>
 Cable and pipeline data created from Kingfisher, Seazone and Global Marine Systems data.

16 New Burlington Place
 London W1S 2HX
 Tel: 020 7851 5080

6 Bell's Brae
 Edinburgh EH4 3BJ
 Tel: 0131 260 6070

www.thecrownestate.co.uk