



**AMBER VALLEY  
BOROUGH COUNCIL**

**Amber Valley Borough Council  
Amber Valley (Public Footpath No. 50 – Parish of Belper)  
Public Path Extinguishment Order 2015 - (No.3)(Amended)**

**PUBLIC PATH EXTINGUISHMENT ORDER**

**HIGHWAYS ACT 1980**

**AMBER VALLEY BOROUGH COUNCIL**

**AMBER VALLEY (FOOTPATH NO. 50 – PARISH OF BELPER)**

**PUBLIC PATH EXTINGUISHMENT ORDER 2015 – (No. 3) (Amended)**

This Order is made by Amber Valley Borough Council ("the authority") under section 118 of the Highways Act 1980 ("the 1980 Act") because it appears to the authority that the part of the footpath described in paragraph 1 below is not needed for public use because an alternative route has been provided along the adopted estate road and footway called Bobbin Way.

Derbyshire County Council have been consulted and Derbyshire County Council have consented to the making of this order as required by section 120(2) of the 1980 Act.

**BY THIS ORDER:**

1. The public right of way over the land situate at numbers 4 to 10 Bobbin Way, Belper, Derbyshire and shown by a continuous bold line on the plan attached to this order and described in the Schedule to this order shall be extinguished on the date of confirmation of this Order.

**SCHEDULE**

Description of site of existing path or way to be extinguished

Section of path as indicated on map	Position
A - B	The whole width of that part of the public footpath number 50 Parish of Belper from the point marked A (Grid Reference 435959 348297) in an east, south easterly direction for a distance of approximately 127.95 metres to point B (Grid Reference 436078 348250).

348300 000000

348200 000000

436100 000000

436100 000000

436000 000000

436000 000000

435900 000000

435900 000000

348300 000000

348200 000000

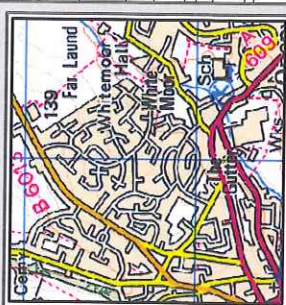
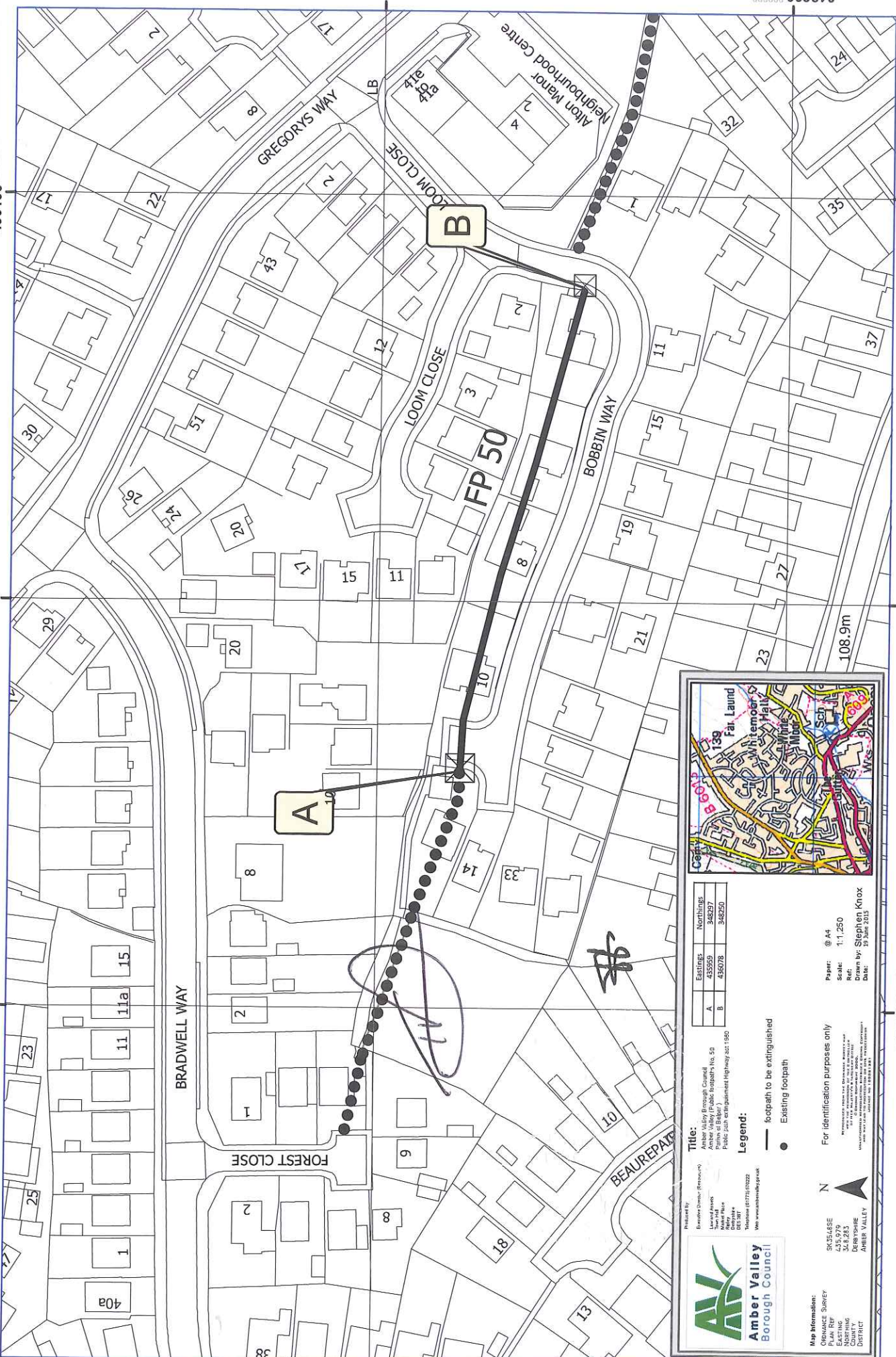

STARTING	NORTHINGS
A	435255
B	436250

Paper: A4  
 Scale: 1:1,250  
 Drawn by: Stephen Knox  
 Date: 29 June 2011

**Title:**  
 Amber Valley Borough Council  
 Amber Valley Public Footpaths No. 50  
 Public path as stipulated Highway Act 1980

**Legend:**  
 - footpath to be extinguished  
 ● Existing footpath

**Map Information:**  
 Ordnance Survey  
 PLAN REF  
 548 213  
 COUNTY  
 DERBYSHIRE  
 DISTRICT  
 AMBER VALLEY



Produced by:  
 Amber Valley Borough Council  
 Planning Department  
 Amber Valley  
 Derbyshire  
 DE1 3JH  
 Telephone 01773 51222  
 Web www.ambervalley.gov.uk



For identification purposes only  
 THIS MAP IS FOR IDENTIFICATION PURPOSES ONLY  
 IT IS NOT TO BE USED AS A BASIS FOR ANY LEGAL CLAIMS  
 OR AS A SUBSTITUTE FOR A PROFESSIONAL SURVEY

The COMMON SEAL of the COUNCIL  
OF THE BOROUGH OF AMBER VALLEY  
was hereunto affixed this 19 day of June  
2015 in the presence of: -



Mayor

A handwritten signature in black ink, appearing to be "T. W. Ince", written over a horizontal dotted line.

Executive Director

(Resources)  
operations

A handwritten signature in black ink, written over a horizontal dotted line.

The foregoing Order is hereby confirmed by the Council of the Borough of Amber  
Valley as unopposed under Section 118 and Schedule 6 of the Highways Act  
1980 on this        day of        2015

Mayor

.....

Executive Director

(Resources)

.....