Home Office
UK Border Agency
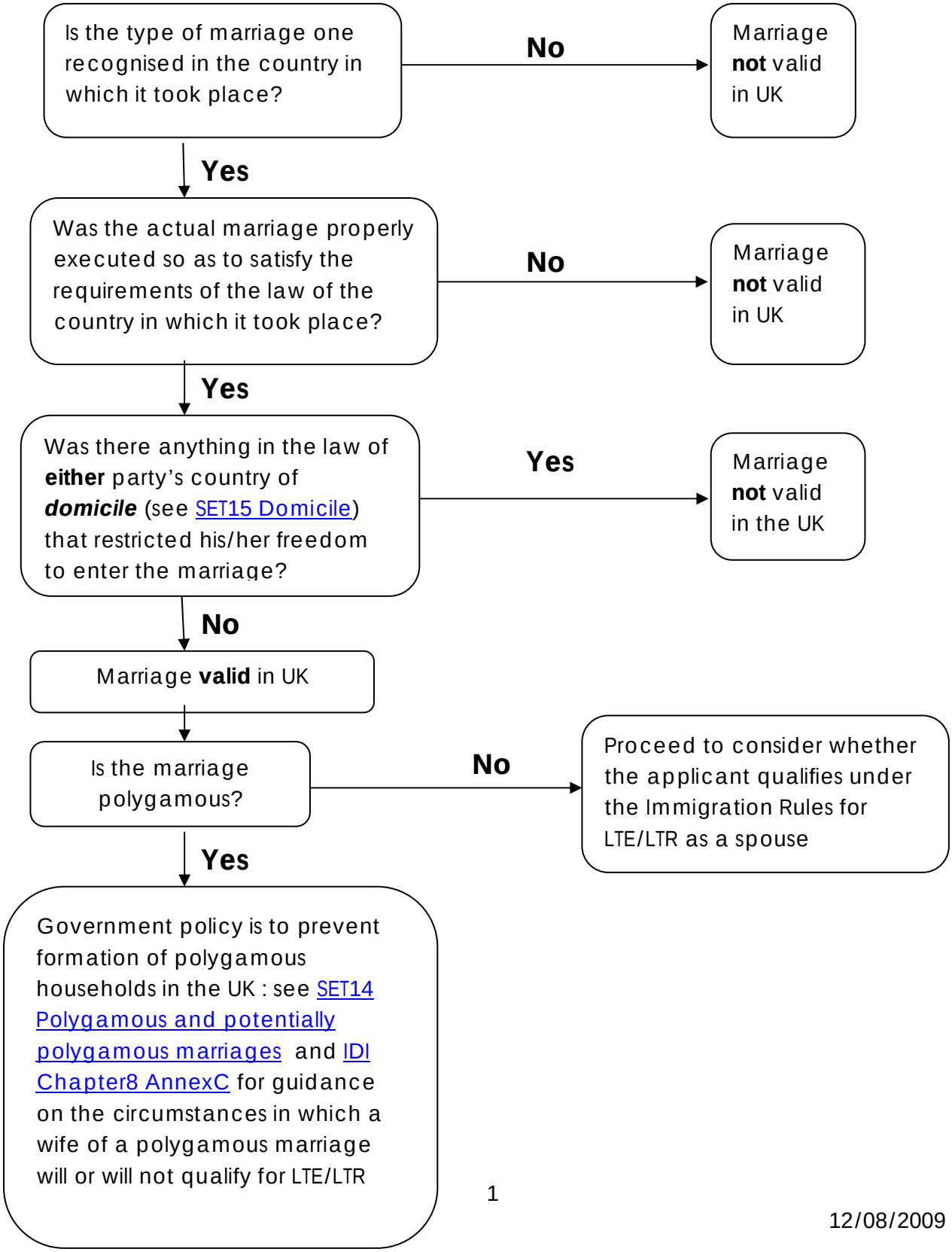
Is the marriage valid in the UK?